

Specs:

Bedrooms:	3
Bathrooms:	2-3
Square Footage:	2,837 Sq.Ft.
First Level:	2,224 Sq.Ft.
Second Level:	613 Sq.Ft.
Width	57'-0"
Depth:	68'-3"

Options Shown:

- 1 Covered Porch
- 2 Screened in Porch Extended
- 3 Upper Level Bath
- 4 Built-ins
- 5 Drop Zone Built-in
- 6 Laundry Sink W/ Cabinets
- 7 Coffered Ceiling at Dining
- 8 Vaulted Ceiling at Great Room

Watercolors, illustrations, and floor plans are for marketing purposes only and are subject to change at builder's discretion. Square footage is outside veneer and should be independently verified. This is not a legal document.
2/26/2019 11:28:41 AM

FLOOR PLAN: BERKSHIRE COASTAL

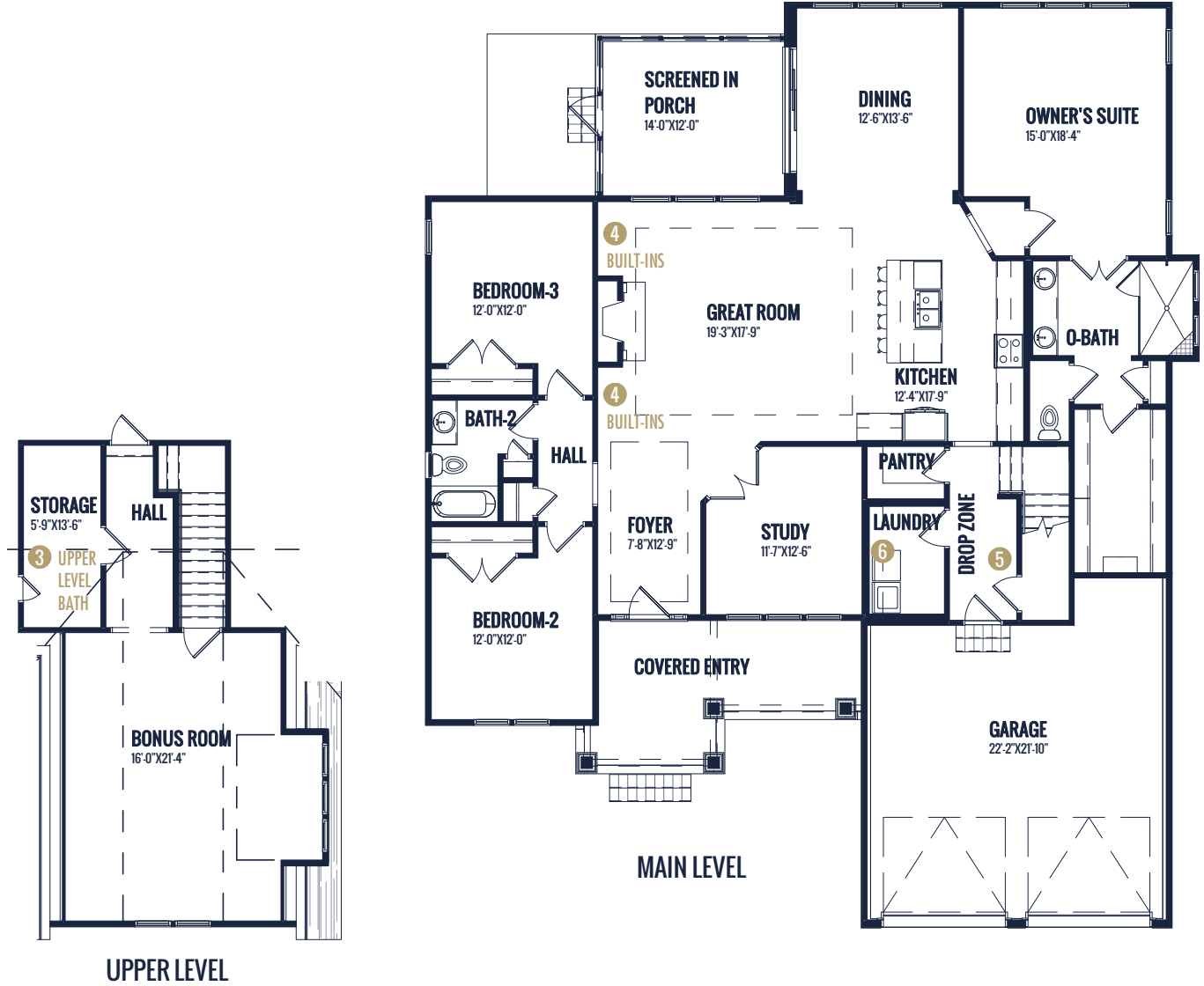

Watercolors, illustrations, and floor plans are for marketing purposes only and are subject to change at builder's discretion. Square footage is outside veneer and should be independently verified. This is not a legal document. 2/26/2019 11:28:42 AM

FLOOR PLAN: BERKSHIRE COASTAL



3 UPPER LEVEL BATH



4 BUILT-INS



5 DROP ZONE BUILT-IN

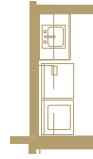

6 LAUNDRY SINK W/
CABINETS

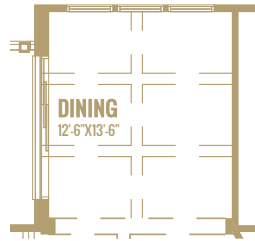

7 COFFERED CEILINGS AT CASUAL
DINING

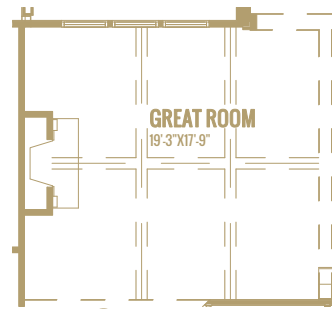

8 VAULTED CEILING AT GREAT
ROOM

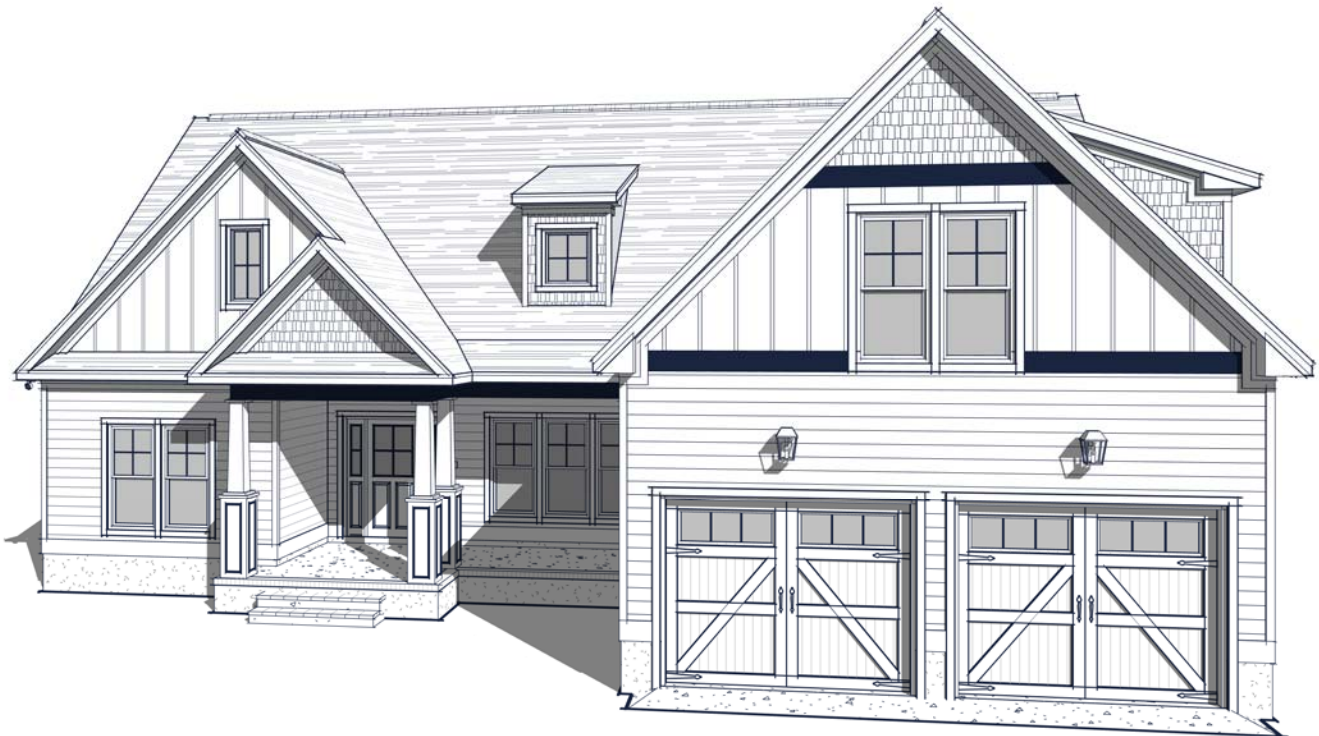

Watercolors, illustrations, and floor plans are for marketing purposes only and are subject to change at builder's discretion. Square footage is outside veneer and should be independently verified. This is not a legal document.
2/26/2019 11:28:46 AM